

Using Cognos 8 Scorecards to monitor course viability

Robyn Peutherer,
Manager Strategic Intelligence,
University of Technology, Sydney



DATA MANAGEMENT

*DATA SERVERS, DATA WAREHOUSE
AND DATA ARCHIVING (PRINCETON)*



ENTERPRISE CONTENT MANAGEMENT

INCLUDING FILENET PRODUCT PORTFOLIO



INFORMATION INTEGRATION & MASTER DATA MANAGEMENT

*PREVIOUSLY KNOWN AS ASCENTIAL,
DWL, SRD & TRIGO.*



BUSINESS INTELLIGENCE & PERFORMANCE MANAGEMENT

COGNOS

Agenda

- **Overview of UTS**
- **Milestones in the development of BI at UTS**
- **Overview of data currently available through the BI Portal & planned developments**
- **The life cycle of the student**
- **Demonstration/screenshots of the UTS BI Portal covering:**
 - Attracting students
 - Retaining students
 - Producing successful graduates
- **Bringing these measures together to show multiple metrics in a scorecard**



Overview of UTS (1)

- Formed as a University in 1990 by combining NSWIT, Kuring-gai College and others.
- A very diverse student population, 63% funded by Commonwealth Government and 37% pay full fees (26% international, 11% domestic)
- About 32,000 students spread across campuses in the inner City of Sydney (Broadway & Haymarket), on Sydney's upper North Shore (Kuring-gai) and with offshore partners in China, Hong Kong, Singapore and Thailand.
- Around 76% undergraduate, 20% postgraduate coursework and 4% higher degree research students

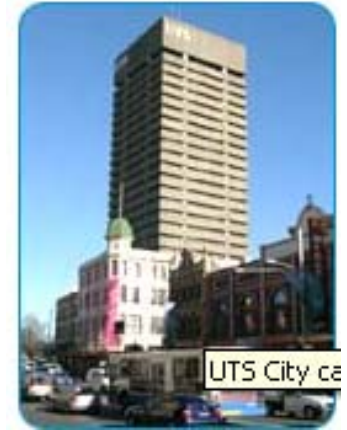

Overview of UTS (2)

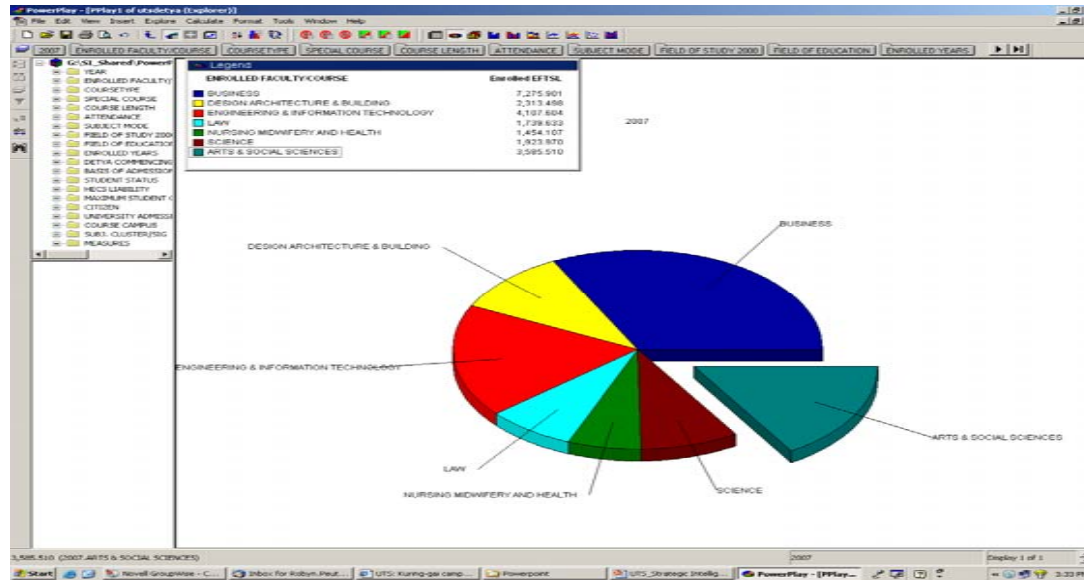

- UTS has 7 Faculties, largest of which is Business.
- In 2007 UTS was recognised as performing in the top band of Universities in every discipline in the Commonwealth Government's Learning & Teaching Performance Fund (one of only 2 Universities to achieve this)
- A member of the Australian Technology Network of technology Universities (RMIT, QUT, Curtin University, University of South Australia and UTS)



Milestones in the development of BI at UTS

- **1997 – started using Cognos Powerplay to aggregate and disseminate statistics about UTS performance**
- **2005 – started using Cognos Metrics Manager to combine key metrics about course viability**
- **2006 – started using Cognos EP to develop University and Faculty/Division budgets**
- **2007 – upgraded to Cognos 8**
- **2007 – awarded a Workplace Productivity Grant from DEST (now DEEWR) to help fund the development of a Performance Management Framework**
- **2008 – work starts on building a new PM framework**



Data Sources for UTS BI

- Current:
 - The focus is on benchmarking and trend analytics
 - External data, historical collections
 - DEEWR Annual Student, Staff & Research Collections (for annual snap shots of student, staff, finance and research data) started in 1992.
 - UAC data warehouse (for data about applicants through UAC) started in 1996.
 - Annual Graduate Survey (for data on graduate destinations, CEQ & PREQ) started in 1996.
 - Internal data, historical collections
 - UTS DEEWR statistical returns (students, staff, research)
 - UTS internal surveys of students - Subject Feedback Survey results
 - Purpose-built extracts from the student system (CASS) to service load and fee monitoring, analysis of exam results and direct applications.



Data Sources for UTS BI

- Planned:
- **Purpose-built extracts from the research management, finance and HR systems to service KPI and performance management.**
- **Survey data from the UTS External Engagement Survey to service new KPIs.**
- **A datawarehouse or datamarts (decision pending) of student, finance, HR, research, graduate and customers/clients to allow the development of KPIs across systems.**
- **New KPIs will emerge which give us the ‘strategic’ angle which is currently lacking.**



These data are delivered through the UTS Portal Page, Cognos 8

Management Information Reporting - Cognos Connection - Microsoft Internet Explorer

File Edit View Favorites Tools Help

Address http://bi.uts.edu.au/cognos8/cgi-bin/cognosisapi.dll?b_action=xts.run&m=portal/cc.xts&gohome=

Cognos Connection Metric Studio Event Studio Query Studio Analysis Studio Report Studio

Robyn Peutherer Log Off

Management Information Reporting How to... Public Folders My Folders

Management Information Reporting
By Audience, By Topic Area, By Data Source

By Audience

By Audience Entries: 1 - 10

- Course Performance Report
- Indigenous Students Reports
- International Office Reports
- Equity and Diversity Unit Reports
- KPIs
- LTPF
- Good University Guide
- Faculty Specific Reports
- Library Stats
- Marketing & Communications Unit

By Topic Area

By Topic Area Entries: 1 - 9

- Applications for Courses
- DEST reported income and expenditure
- Graduate Feedback
- Research Performance
- Staffing Levels
- Student Completions
- Student Enrolment and Load
- Student Performance
- Student Feedback Survey Results

By Data Source

By Data Source Entries: 1 - 7

- UTS CASS
- DEST - NATIONAL DATA
- GRADUATE CAREERS AUSTRALIA
- UTS STUDENT SURVEYS
- UNIVERSITIES ADMISSION CENTRE
- UTS DEST SUBMISSIONS
- UTS SYLLABUS PLUS

Shared Folder

Shared Folder Entries: 1 - 10

- MIR_Cashews
- MIR_Cashews Expert
- MIR_CASS Management Report Users
- MIR_EDU Users
- MIR_POU Admin Users
- MIR_POU Funding
- MIR_SAU CASS
- MIR_Scorecard
- MIR_SFS Deans
- MIR_SFS User

Cognos Search

Search: Name field

Advanced

Documentation

Documentation Entries: 1 - 5

- DEST Statistics Publications page
- Exploring the UTS-CPR in Cognos 8 Metrics Studio
- Request for Access Form
- User Responsibility Declaration Form
- UTS Business Intelligence Portal, Management Information Handbook

Enterprise Planning

Enterprise Planning Entries: 1 - 1

- UTS_POU Faculty Funding

Done

Start Novell GroupWise - Cale... Inbox for Robyn.Peuther... Powerpoint Management Inform... UTS_Strategic Intelligenc... 4:37 PM



The life cycle of the student

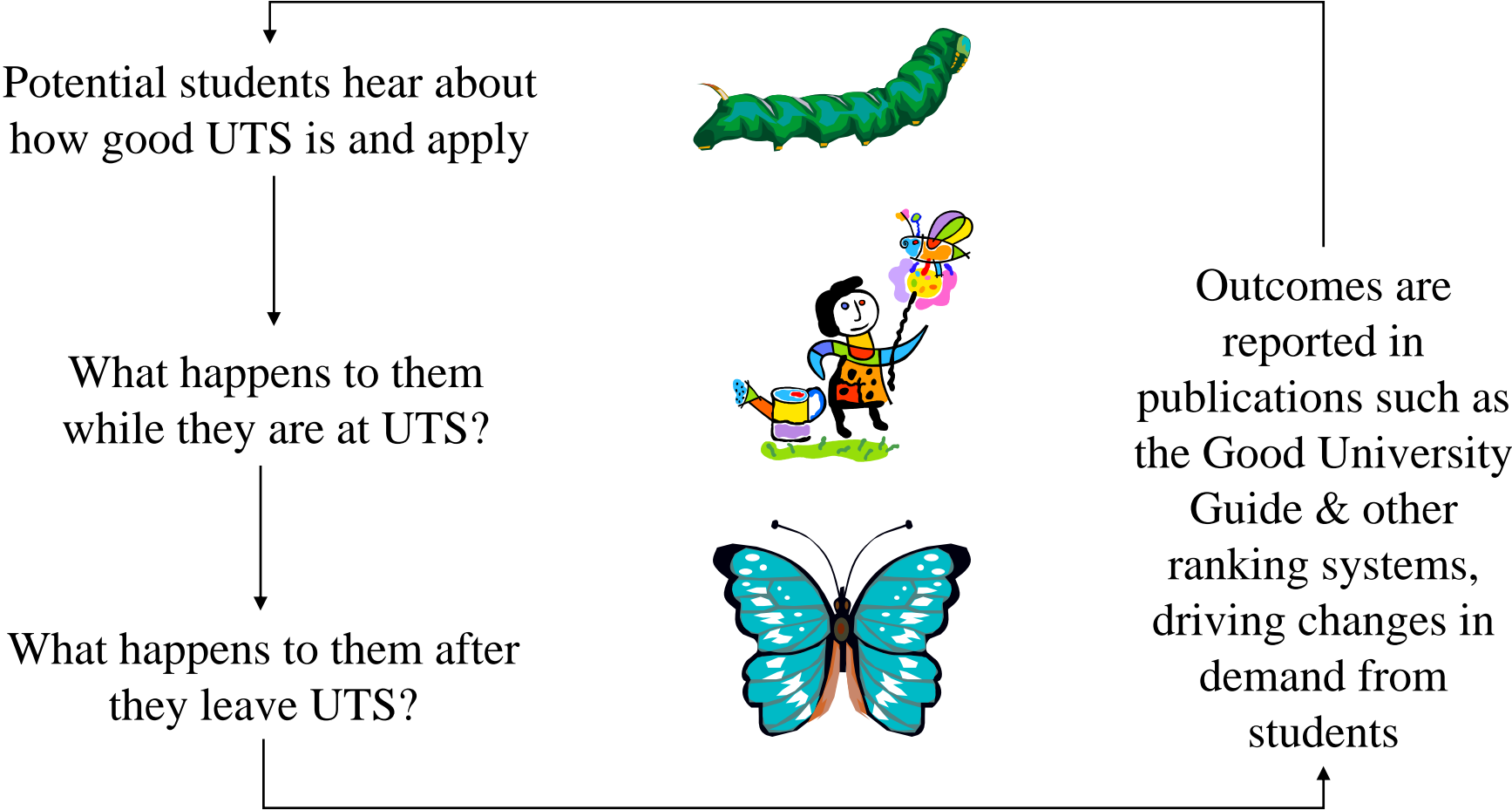

First stage of the student life cycle : applications for UTS courses, monitoring market share

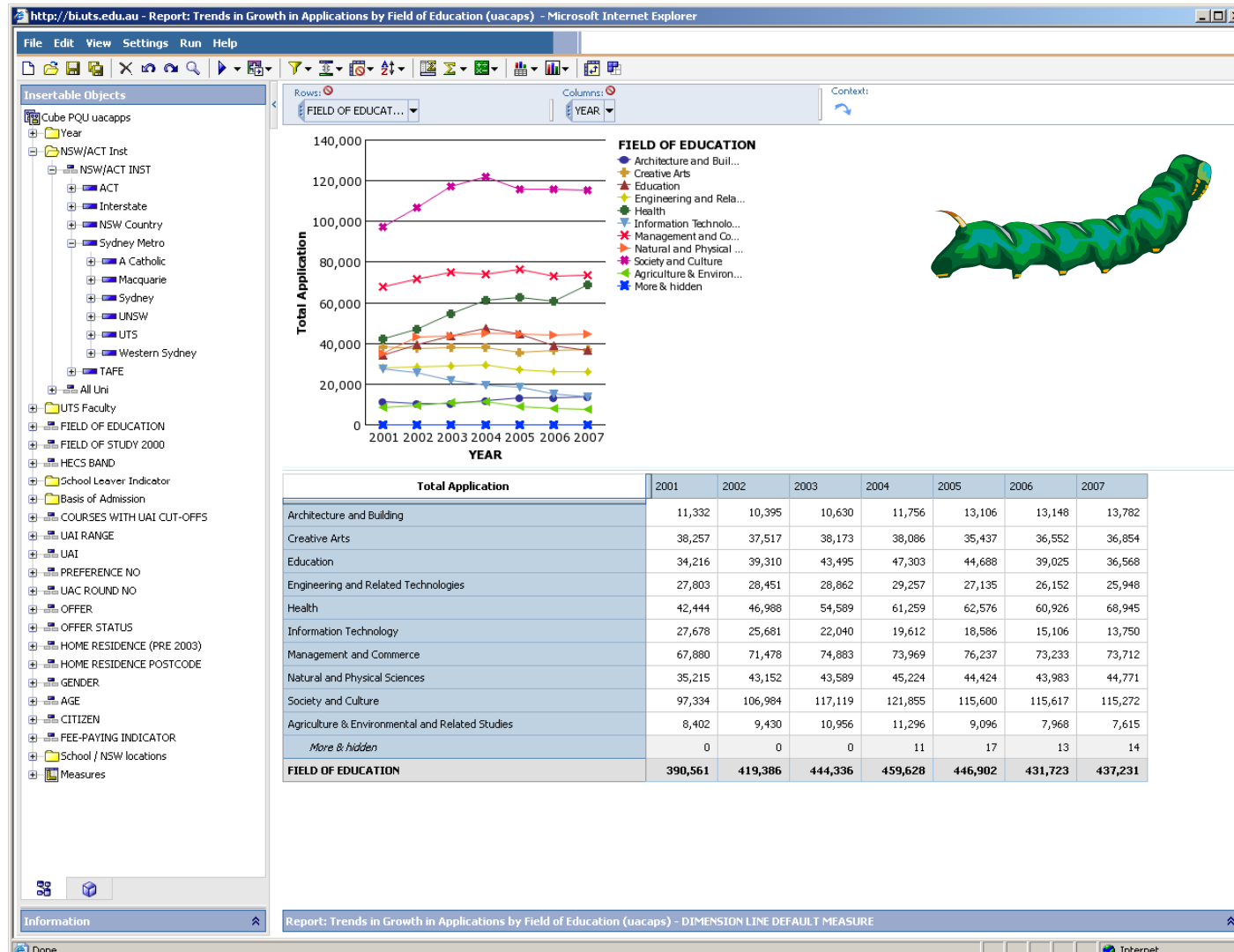

Next stage in the student life cycle : monitoring student attrition and load

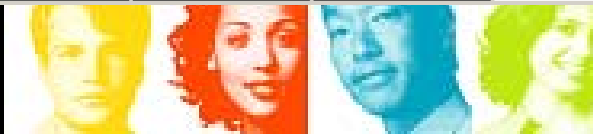
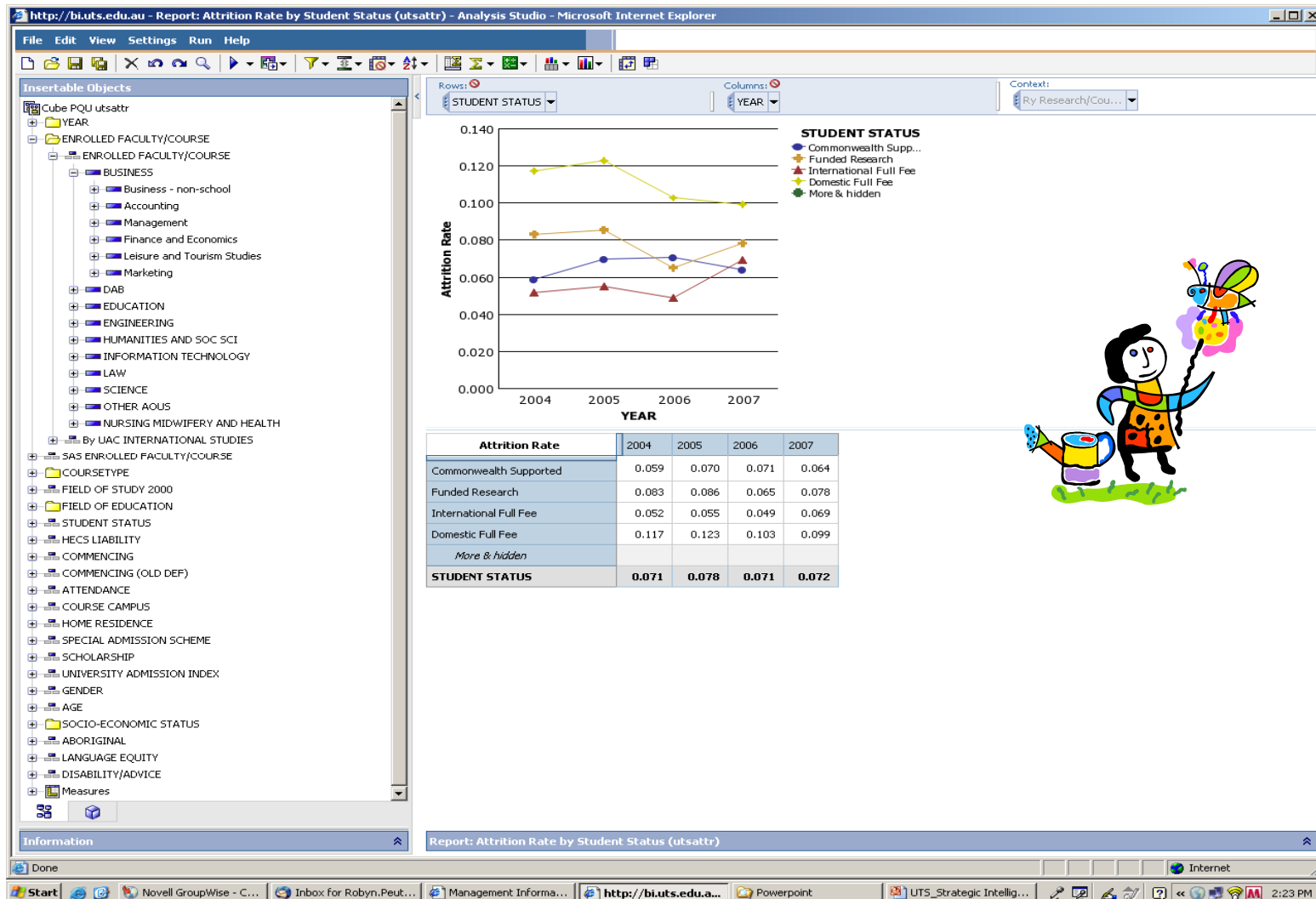

Next stage in the student life cycle : monitoring student satisfaction through the course

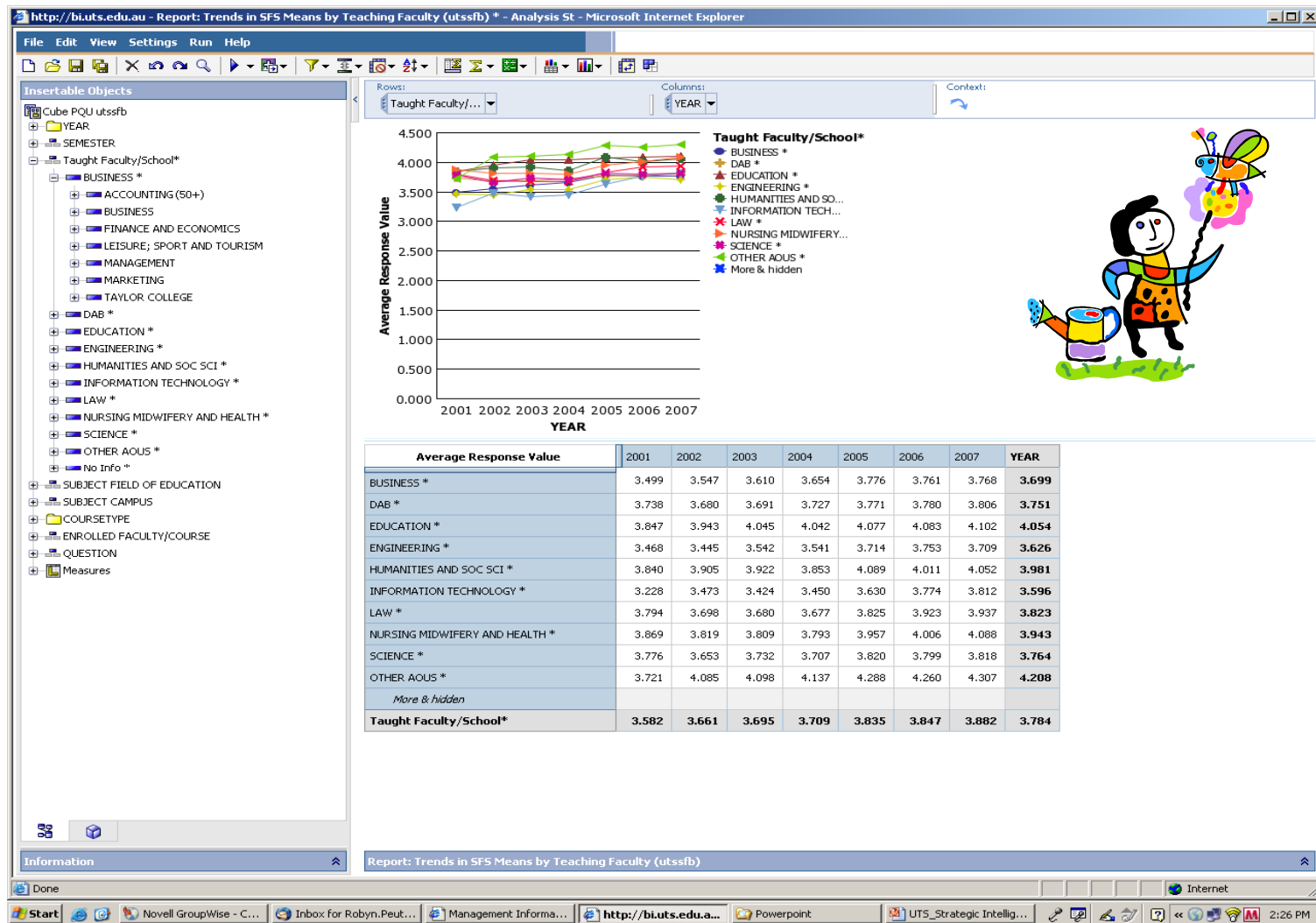

Final stage in the student life cycle : after they leave UTS, how did they rate their experience?

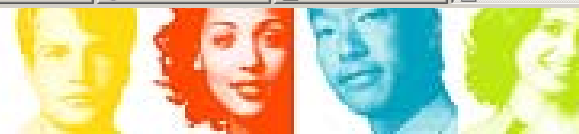
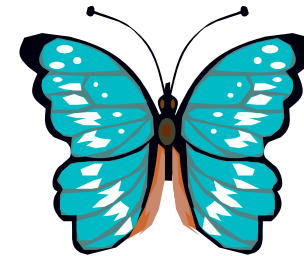
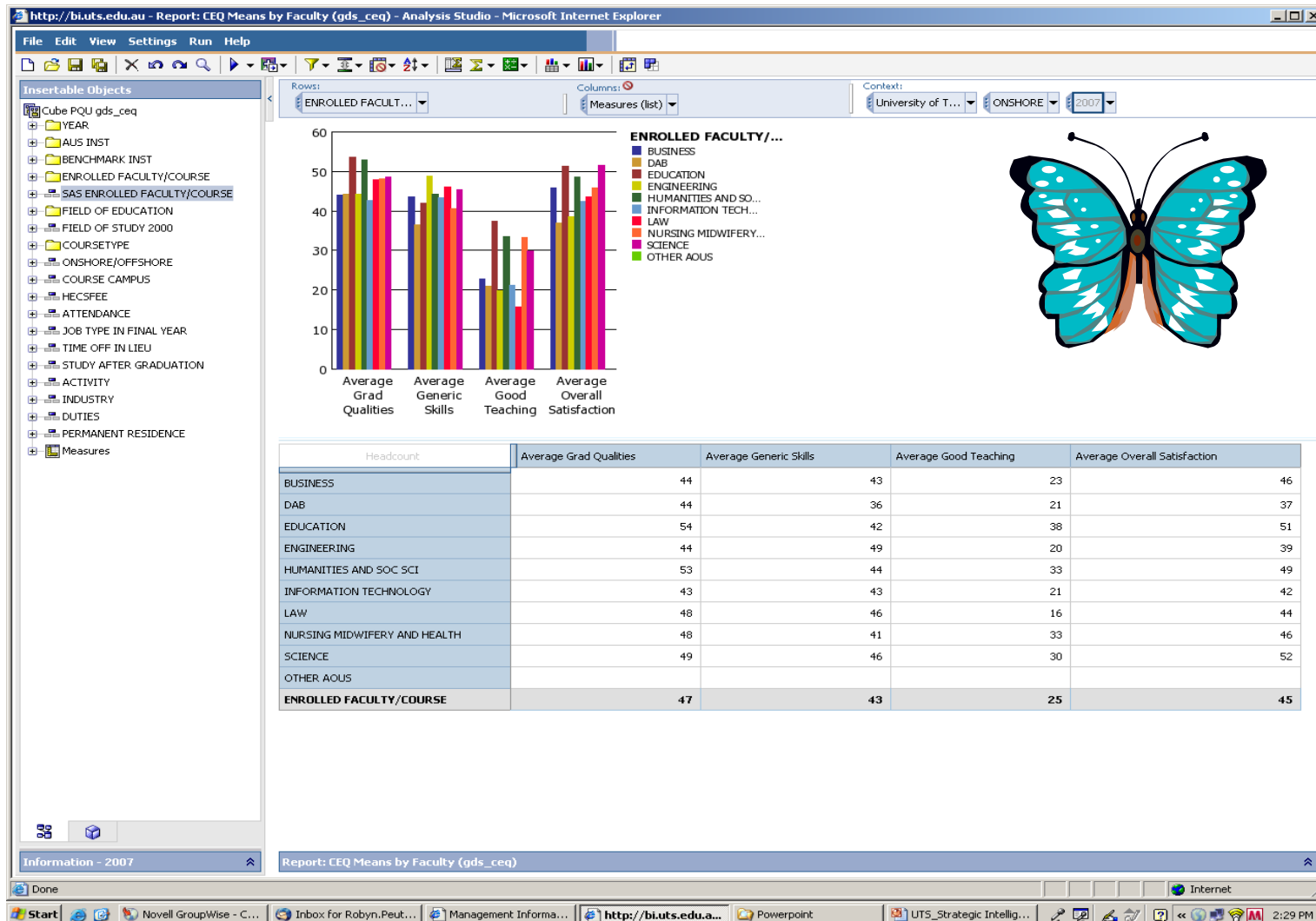

Final stage in the student life cycle : what are their employment outcomes after they leave UTS?

http://bi.uts.edu.au - Report: Employment by Field of Education (gds_ceq) * - Analysis Studio - Microsoft Internet Explorer

File Edit View Settings Run Help

Rows: FIELD OF EDUCAT... Australian Tech... Columns: COURSESTYPE Context: Available for f... 2007 STUDY AFTER GR...

Average % FT Employment		Postgrad	Undergrad	COURSESTYPE
Architecture and Building	University of Technology, Sydney	100.00%	93.33%	96.04%
	Queensland University of Technology	94.23%	97.81%	97.02%
	University of South Australia	70.00%	91.25%	87.00%
	Royal Melbourne Institute of Technology	84.21%	83.33%	83.57%
	Curtin University of Technology	87.50%	95.45%	94.59%
	Australian Technology Network	89.94%	92.87%	92.15%
Creative Arts	University of Technology, Sydney	71.93%	76.72%	75.14%
	Queensland University of Technology	81.82%	79.51%	79.78%
	University of South Australia	90.62%	65.02%	68.24%
	Royal Melbourne Institute of Technology	92.13%	62.42%	72.83%
	Curtin University of Technology	91.67%	68.69%	71.17%
	Australian Technology Network	85.20%	70.72%	73.74%
Education	University of Technology, Sydney	79.70%	70.45%	77.40%
	Queensland University of Technology	91.11%	84.78%	86.44%
	University of South Australia	94.67%	76.60%	79.60%
	Royal Melbourne Institute of Technology	81.13%	92.00%	86.41%
	Curtin University of Technology	87.72%	93.06%	90.70%
	Australian Technology Network	86.57%	82.60%	83.93%
Engineering and Related Technologies	University of Technology, Sydney	96.43%	93.53%	94.01%
	Queensland University of Technology	90.91%	94.05%	93.68%
	University of South Australia	91.67%	81.82%	84.16%
	Royal Melbourne Institute of Technology	80.00%	85.66%	84.71%
	Curtin University of Technology	87.88%	95.26%	94.26%
	Australian Technology Network	87.65%	90.54%	90.09%
Health	University of Technology, Sydney	97.10%	93.64%	94.97%
	Queensland University of Technology	98.68%	95.74%	96.43%
	University of South Australia	98.06%	93.86%	94.46%
	Royal Melbourne Institute of Technology	88.68%	97.85%	95.82%
	Curtin University of Technology	91.18%	92.12%	91.81%
	Australian Technology Network	94.84%	94.36%	94.48%

Information - Australian Technology | Report: Employment by Field of Education (gds_ceq)

Done Internet

Start Novell GroupWise - C... Inbox for Robyn.Peut... Management Informa... http://bi.uts.edu.a... Powerpoint UTS_Strategic Intellig... 2:31 PM

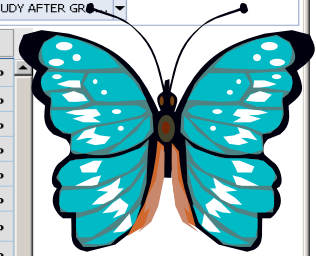

Screen shot of Metrics Studio – the UTS Course Performance Report – the scorecard

Course Performance – Metric Studio – Microsoft Internet Explorer

Address: http://bi.uts.edu.au/cognos8/cgi-bin/cognosisapi.dll

Metric Studio

Robyn Peutherer Log Off

Course Performance

Scorecards

ENROLLED FACULTY/COURSE

Scorecards

ENROLLED FACULTY/COURSE

Name	Actual	Target	Variance	Tolerance
OVERALL RATING	-0.06	0.00	-0.06	1.00
UTS DIRECT APPLICATIONS	8,868			
ALL UAC PREFERENCES	49,899			
SELECTED UAC PREFERENCES	24,675			
UAC OFFERS	7,244			
RATIO - UAC PREF 1-3 TO OFFERS	3.4	4.5	-1.1	0.4
STUDENT LOAD	21,762	22,251	-489	2,225
TIMETABLED HOURS / EFTSL	9.9	10.9	-1.0	1.1
STUDENT SUCCESS RATE	91%	92%	-1%	9%
STUDENT ATTRITION RATE	7%	7%	0%	1%
STUDENT SATISFACTION	71%	70%	1%	7%
TOTAL GDS RESPONDENTS	4,307			
AVERAGE SALARY	\$A60,192	\$A56,387	\$A3,804	\$A5,639
FT EMPLOYMENT RATE	87%	87%	-1%	9%
GRADUATE SATISFACTION (MEAN Good Teaching)	26	20	6	20
MEAN GSS (Generic Skills)	33	36	7	20
MEAN OSI (Overall Satisfaction)	35	38	7	20

My Folders

Scorecards

Metric Types

Groups

Trusted sites

1:35 PM



Screen shot of Metrics Studio – the UTS Course Performance Report – exploring in more depth

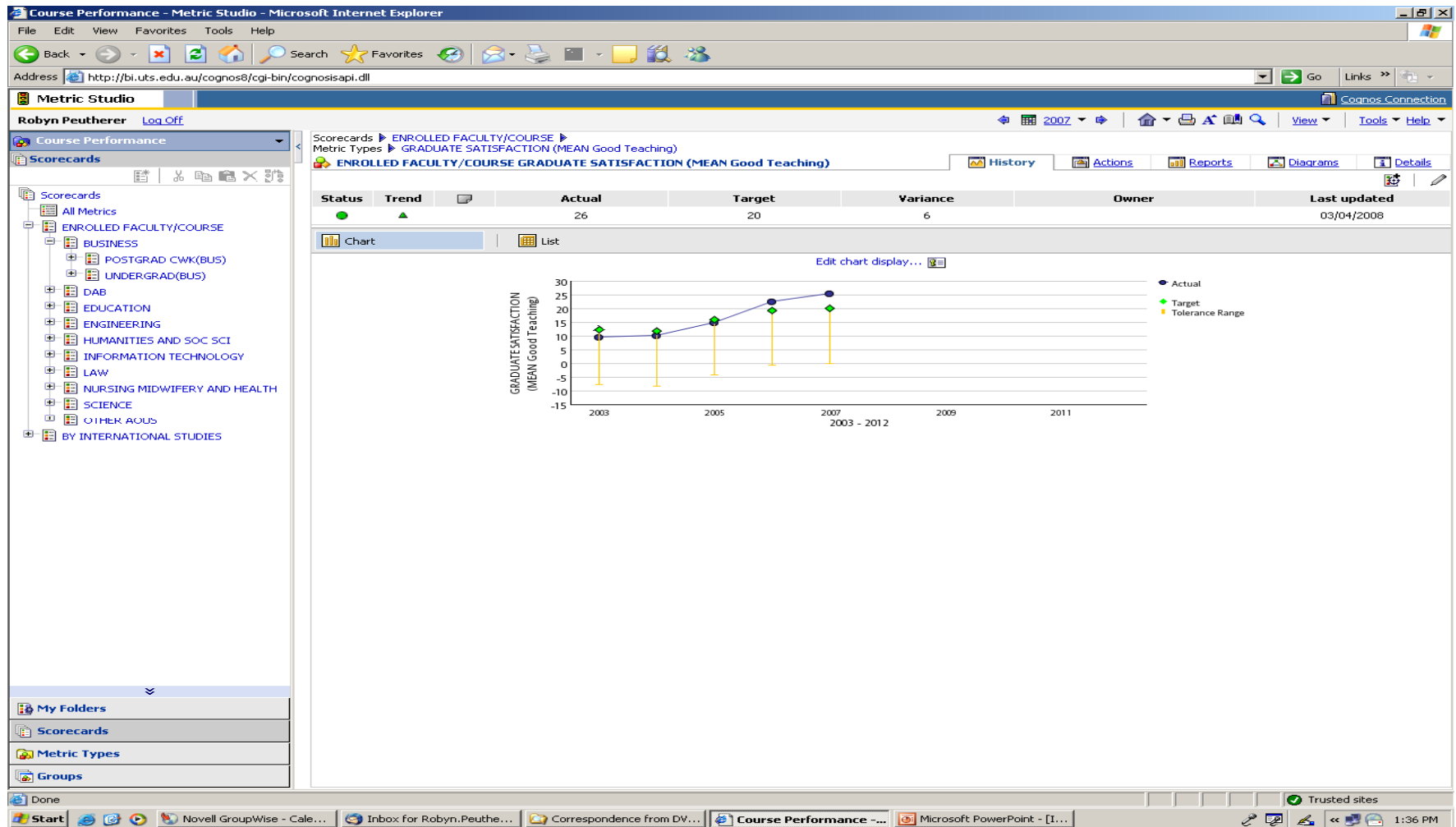

Screen shot of Metrics Studio – the UTS Course Performance Report – finding the problem areas

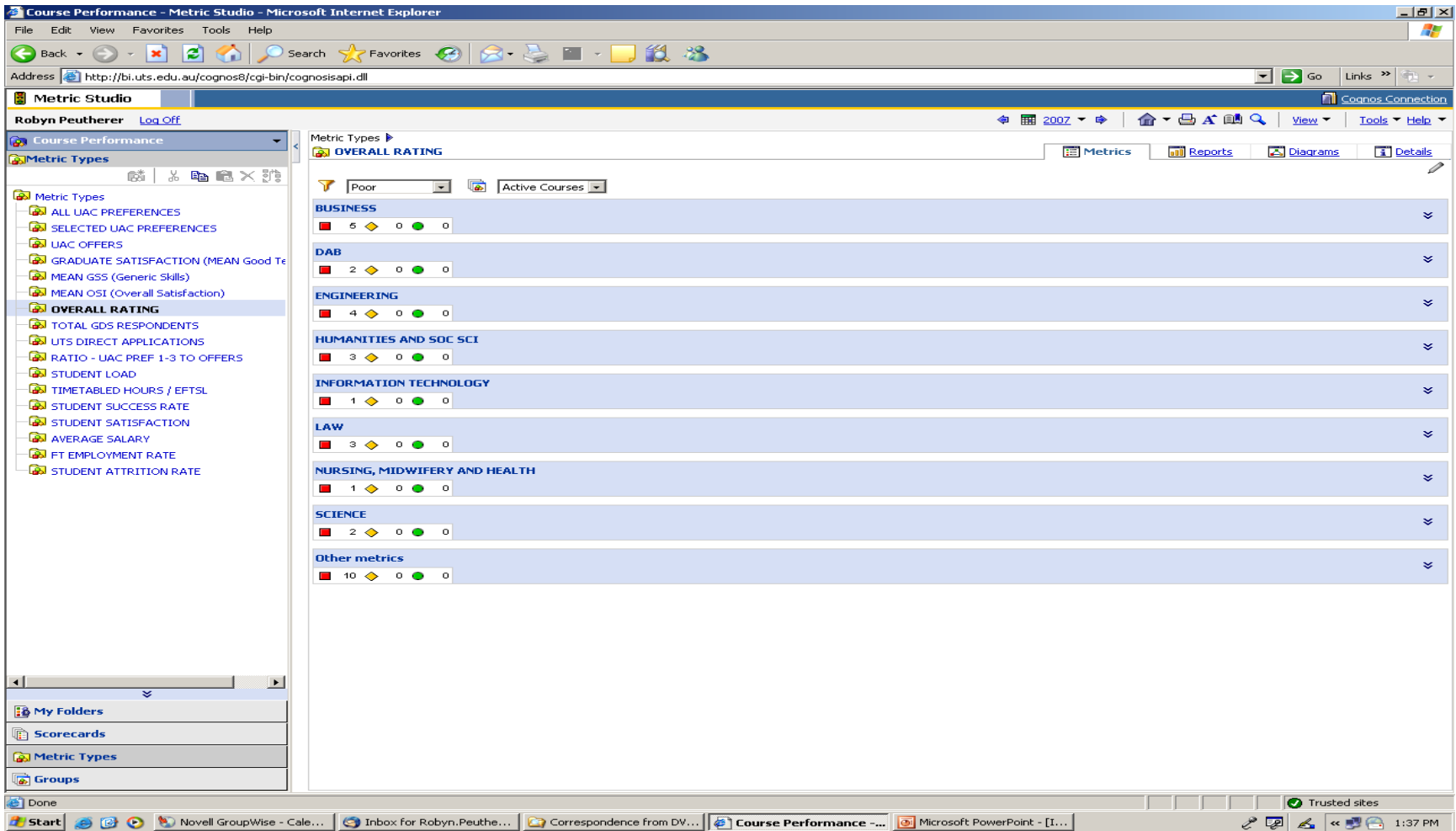

Exploring detail of 'excellent' courses

Course Performance - Metric Studio - Microsoft Internet Explorer

Address: <http://bi.uts.edu.au/cognos8/cgi-bin/cognosisapi.dll>

Metric Studio

Robyn Peutherer [Log Off](#)

2007

Course Performance

Metric Types

Scorecards: ENROLLED FACULTY/COURSE > NURSING MIDWIFERY AND HEALTH > UNDERGRAD(NMH) > C10122 Bachelor of Nursing

Metric Types: OVERALL RATING

C10122 Bachelor of Nursing OVERALL RATING

Status	Trend	Actual	Target	Variance	Owner	Last updated
	-	0.52	0.00	0.52		03/04/2008

Impact Diagram

C10122 Bachelor of Nursing FT EMPLOYMENT RATE
 C10122 Bachelor of Nursing GRADUATE SATISFACTION (MEAN Good Teaching)
 C10122 Bachelor of Nursing RATIO - UAC PREF 1-3 TO OFFERS
 C10122 Bachelor of Nursing STUDENT ATTRITION RATE
 C10122 Bachelor of Nursing STUDENT SATISFACTION
 C10122 Bachelor of Nursing STUDENT SUCCESS RATE

Metric Types

- ALL UAC PREFERENCES
- SELECTED UAC PREFERENCES
- UAC OFFERS
- GRADUATE SATISFACTION (MEAN Good Te
- MEAN GSS (Generic Skills)
- MEAN OSI (Overall Satisfaction)
- OVERALL RATING
- TOTAL GDS RESPONDENTS
- UTS DIRECT APPLICATIONS
- RATIO - UAC PREF 1-3 TO OFFERS
- STUDENT LOAD
- TIMETABLED HOURS / EFTSL
- STUDENT SUCCESS RATE
- STUDENT SATISFACTION
- AVERAGE SALARY
- FT EMPLOYMENT RATE
- STUDENT ATTRITION RATE



